

Alto Sax 1

Cole Porter
Arr. Eric Burger

Love For Sale

as played by "the Buddy Rich Orchestra"

FAST SWING

17

23

29

35

41

47

53

59

Alto Sax 1

Love For Sale -Pg. 2

63 

69 

85 

94 

103 

116 

121 

126 

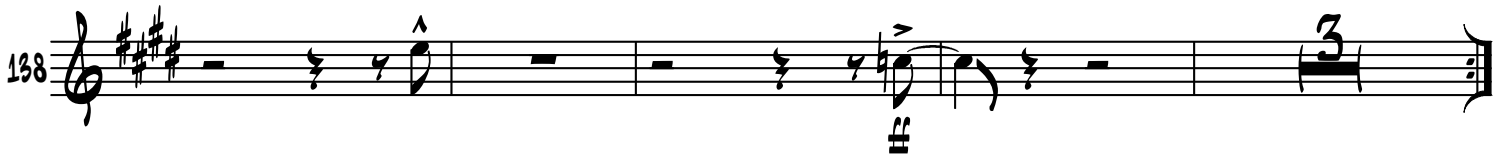
138 

TURN PAGE

Alto Sax 1

Love For Sale -Pg. 3

145 **F**
mf

151 **ff**

156 **sfz**

161 **G**

167

172 **DRUM BREAK**

179 **H**
sfz **ff**

185

190

195 **I**
5 **fff**

Alto Sax 2

Cole Porter
Arr. Eric Burger

Love For Sale

as played by "the Buddy Rich Orchestra"

FAST SWING

17

23

29

35

41

47

53

59

Alto Sax 2

Love For Sale -Pg. 2

63 

69 

85 

89 

94 

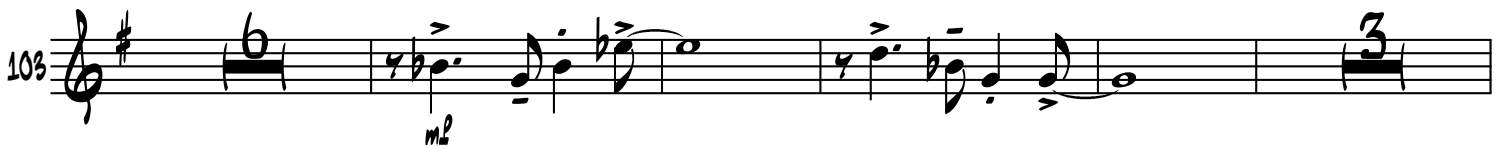
103 

116 

121 

126 

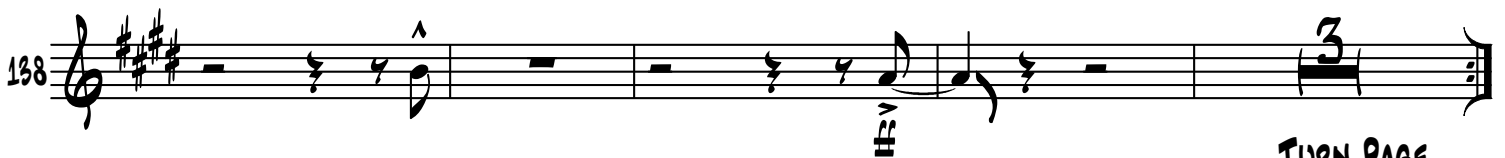
138 

TURN PAGE

Alto Sax 2

Love For Sale -Pg. 3

145 **F** *mf*

151 *ff*

156 *sfz*

161 **G**

167

171 *DRUM BREAK*

179 **H** *sfz* *ff*

185

190

195 **I** *f*

Tenor Sax 1

Cole Porter
Arr. Eric Burger

Love For Sale

as played by "the Buddy Rich Orchestra"

FAST SWING

12

17

23

29

35

41

47

53

57

p

ff

A

B

Tenor Sax 1

Love For Sale -Pg. 2

63

69

85

91

101

116

121

129

137

145

ff p cresc. f

m2

SOLO (BREAK) A7

E DΔ7 A-6 DΔ7 A-6

D-7 G7 CΔ7 F9 B-7(b5) E7 A-6

F

TURN PAGE

Tenor Sax 1

Love For Sale -Pg. 3

149 *mf*

155 *sfz*

161 *f*

167

172 *DRUM BREAK* *sfz*

181

187

189

195

Tenor Sax 2

Cole Porter
Arr. Eric Burger

Love For Sale

as played by "the Buddy Rich Orchestra"

FAST SWING

A

12

18

24

31

37

43

49

56

62

Tenor Sax 2

Love For Sale -Pg. 2

69 C

85 *ff* *p* *cresc.* *f*

89 *tr*

94 *mf*

103 *mf*

116 *f*

121 *f*

126 E *2x ONLY*

138 *ff*

TURN PAGE

Tenor Sax 2

Love For Sale -Pg. 3

145 **F** *mf*

151

156 *ff* **G** *sfz*

162

168

171 **DRUM BREAK**

179 **H** *sfz* *ff*

185

190

195 **5** *sfz*

Baritone Sax

Cole Porter
Arr. Eric Burger

Love For Sale

as played by "the Buddy Rich Orchestra"

FAST SWING

16

17

15

33

39

46

52

58

63

69

16

Baritone Sax

Love For Sale -Pg. 2

85 

90 

94 

103 

123 

129 

TURN PAGE

Baritone Sax

Love For Sale -Pg. 3

145 **F** *mf*

151 *ff*

157 *sfz*

161 **G**

167

171 **DRUM BREAK**

179 **H** *sfz* *ff*

185

190

195 *f*

Trombone 1

Cole Porter
Arr. Eric Burger

Love For Sale

as played by "the Buddy Rich Orchestra"

FAST SWING

8

14

21

27

33

39

45

51

Trombone 1

Love For Sale -Pg. 2

57 

62 

69 

75 

81 

89 

101 

121 

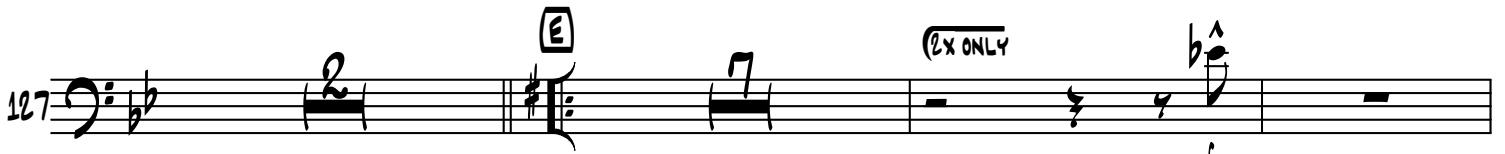
127 

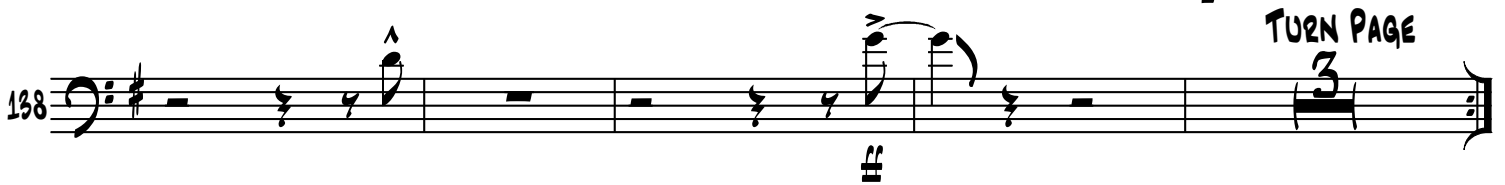
138 

Trombone 1

Love For Sale -Pg. 3

145 **F** mf

151

157 ff **G**

164 sfz ff

169

174 **DRUM BREAK** **H**

183 sfz ff

188

191

195 **I** **S** ff

Trombone 2

Cole Porter
Arr. Eric Burger

Love For Sale

as played by "the Buddy Rich Orchestra"

FAST SWING

Trombone 2

Love For Sale -Pg. 2

57 *ff*

62

69 **2x ONLY**

75 *mf*

81 **3**

89 *ff* *cresc.* **2** **7**

101 **14**

121

127 **2** **7** **2x ONLY**

138 **TURN PAGE** **3** *ff*

Trombone 2

Love For Sale -Pg. 3

145 **F** mz

151 ff

157 **G**

164 fff

169

175 **DRUM BREAK** **H**

184

189

195 **I**

200 fff

Trombone 3

Cole Porter
Arr. Eric Burger

Love For Sale

as played by "the Buddy Rich Orchestra"

FAST SWING

8

14

21

27

33

39

45

51

Trombone 3

Love For Sale -Pg. 2

57 **ff**

62

69 **2x ONLY**

75 **mf**

81 **ff** **p** **cresc.**

89 **2** **7** **14**

115

122 **2**

129 **2x ONLY**

139 **TURN PAGE** **3** **ff**

Trombone 3

Love For Sale -Pg. 3

145 **E**
mf

151

157 **G**

164

169

175 **H**
DRUM BREAK

184 **ffz**

189

195 **I**

200 **fff**

Bass Trombone

Cole Porter
Arr. Eric Burger

Love For Sale

as played by "the Buddy Rich Orchestra"

FAST SWING

Bass Trombone

Love For Sale -Pg. 2

57 ff p cresc. $\text{tr$

62

69 [E] (2x ONLY)

75 mf

80 [3]

85 [E] ff p cresc. $\text{tr$

90 [2] [7] [14]

115 f

122 [2] \#

129 [E] (2x ONLY) f ff [3] **TURN PAGE**

Bass Trombone

Love For Sale -Pg. 3

145 **E**
mf

151 ff

157 **G**
sfz

164

169

174 **H**
DRUM BREAK

183 sfz

188

194 **I**

199 ff

Trumpet 1

Cole Porter
Arr. Eric Burger

Love For Sale

as played by "the Buddy Rich Orchestra"

FAST SWING

15

A

17

23

29

B

33

8

41

46

53

59

Trumpet 1

Love For Sale -Pg. 3

145 **F** *mf*

151 *ff*

157

161 **G** *sfz*

167

173 **DRUM BREAK**

179 **H**

185 *sfz* *ff*

190 **I**

196 *ff*

Trumpet 2

Cole Porter
Arr. Eric Burger

Love For Sale

as played by "the Buddy Rich Orchestra"

FAST SWING

15

A

17

23

29

B

33

41

46

53

59

Trumpet 2

Love For Sale -Pg. 3

Measures 161-166: **G** (Chord symbol).
Measures 173-178: **DRUM BREAK** (Instruction).
Measures 185-190: **I** (Chord symbol).

Trumpet 3

Cole Porter
Arr. Eric Burger

Love For Sale

as played by "the Buddy Rich Orchestra"

FAST SWING

15

A

17

23

29

B

33

41

46

53

59

Trumpet 3

Love For Sale -Pg. 2

64 

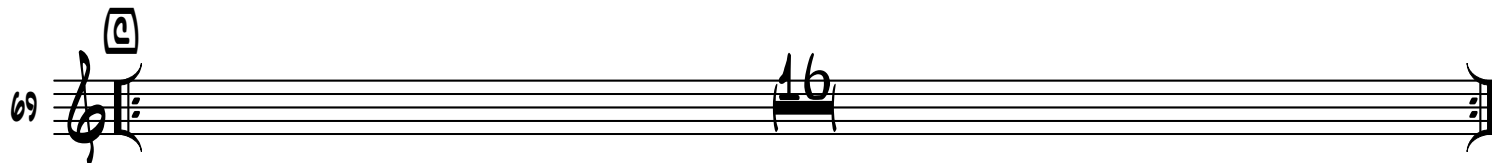
69 

85 

90 

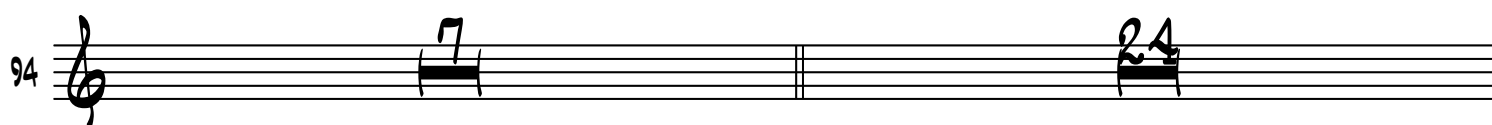
94 

125 

129 

Trumpet 3

Love For Sale -Pg. 3

145 **F**

151 *mf*

157

161 **G**

167

173 **DRUM BREAK**

179 **H** *sfz*

185

189

195 **I**

200

Trumpet 4

Cole Porter
Arr. Eric Burger

Love For Sale

as played by "the Buddy Rich Orchestra"

FAST SWING

15

A

17

23

29

B

33

41

46

53

59

Trumpet 4

Love For Sale -Pg. 2

Trumpet 4

Love For Sale -Pg. 3

145 **F** *mf*

151 **F#**

157 *sfz*

161 **G**

167

173 **H** *DRUM BREAK*

179 *sfz* **H**

185

190 **I**

196

201

Guitar

Cole Porter
Arr. Eric Burger

Love For Sale

as played by "the Buddy Rich Orchestra"

FAST SWING

(A)

33 E^b-7 $A^b13(b9)$ $D^b\Delta9$ $F-7$ $B^b7(\frac{b9}{\#5})$ E^b-9 E^b-9 $A^b13(b9)$ $D^b\Delta7$ D^b6

41 $B^b7(b9)$ $B9$ $B^b7(\frac{b9}{b5})$ E^b-6 $G-7(b5)$ $C7(\frac{b9}{\#5})$ $F-7(b5)$

49 E^b6 B^b-6 $E^b\Delta7$

55 B^b-6 E^b-7 A^b13 D^b6 G^b13

61 $F7(\frac{b9}{\#5})$ B^b-6 (GUITAR SOLO)

69 (C) $E^b\Delta7$ B^b-6 $E^b\Delta7$ B^b-6

77 E^b-9 A^b7 $D^b\Delta7$ G^b13 $C-7(b5)$ $F7(\frac{b9}{\#5})$ B^b-6 END SOLO

85 (D) E^b-9 A^b13 D^b6 $F-7$ $B^b7(\frac{b9}{\#5})$ E^b-7

Guitar

Love For Sale -Pg. 2

90 

94 

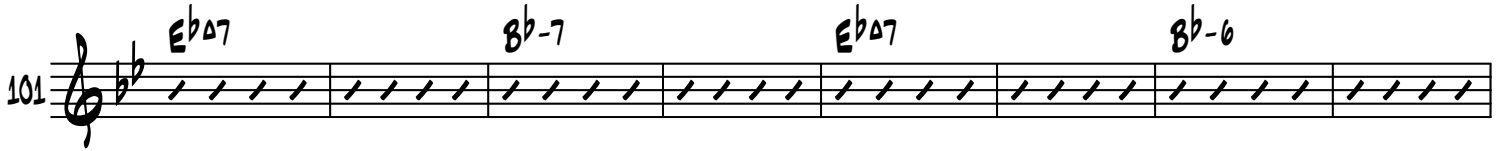
101 

109 

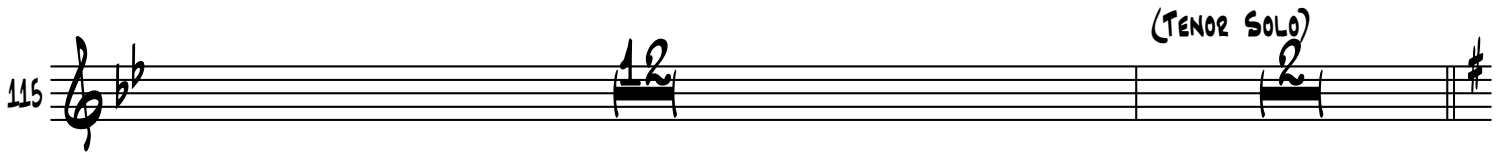
115 

TURN PAGE

Guitar

Love For Sale -Pg. 3

Piano

Cole Porter
Arr. Eric Burger

Love For Sale

as played by "the Buddy Rich Orchestra"

FAST SWING

16 A B Eb-7 Ab13(b9) Db9

36 F-7 Bb7(b9) Eb-9 Eb-9 Ab13(b9) Db7 Db6

41 Bb7(b9) B9 Bb7(b9) Eb-6 G-7(b5)

46 C7(b9) F-7(b5) Eb6 Bb-6

52 Eb7 Bb-6 Eb-7

58 Ab13 Db9 Gb13 F7(b9) Bb-6 (GUITAR SOLO)

69 C Eb7 Bb-6 Eb7 Bb-6

77 Eb-9 Ab7 Db7 Gb13 C-7(b5) F7(b9) Bb-6

85 Eb-9 Ab13 Db6 F-7 Bb7(b9)

Piano

Love For Sale -Pg. 2

89 

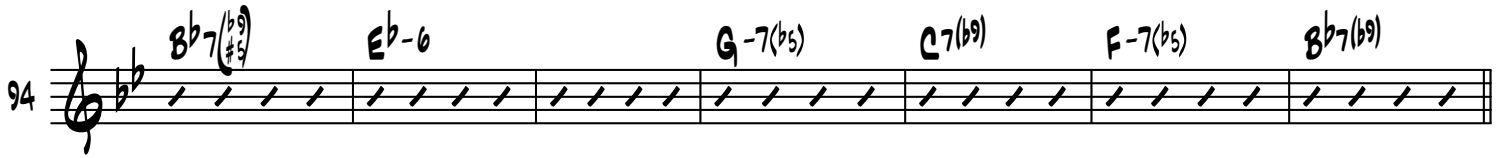
94 

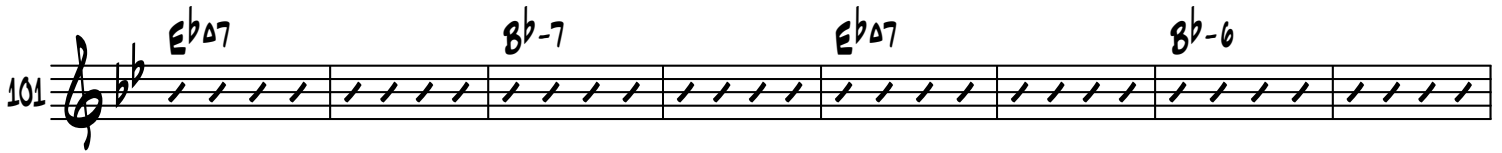
101 

109 

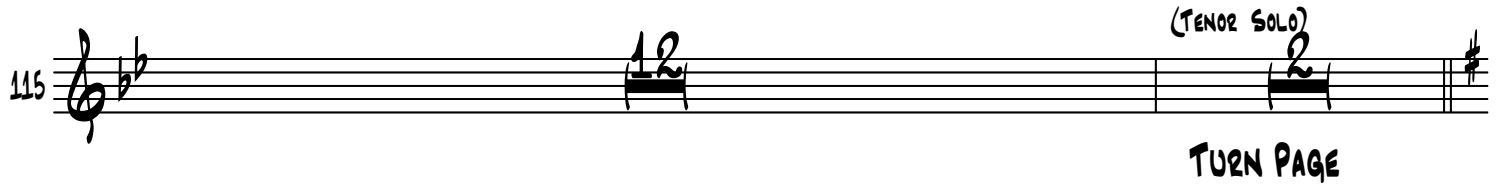
115 

Piano

Love For Sale -Pg. 3

129 **E** C Δ 7 G-6 C Δ 7 G-6

137 C-7 F13 B Δ 7 E \flat 9 A-7(\flat 5) D7(\flat 9) G-6

145 **F** C-7 F9 B Δ 7 G7(\flat 9) C-7 F7 B \flat

153 D-7(\flat 5) G7 C-6 E-7(\flat 5) A7(\flat 9) D-7(\flat 5) G7(\flat 9)

161 **G** C6 G-6 C6

167 G-6 C-7 F7 B Δ 7 E \flat 9

173 F7(\sharp 9) E7(\sharp 9) E \flat 7(\sharp 9) D7(\sharp 9) G-6 **DRUM BREAK**

179 **H** D \flat 6 A \flat -6 D \flat 6

185 **A** A \flat -6 C \sharp -7 F \sharp 7 B Δ 7

190 E7 F \sharp 7(\sharp 9) F7(\sharp 9) E7(\sharp 9) E \flat 7(\sharp 9)

195 **I** w/ Gt. E \flat 7(\flat 9) A \flat -6(Δ 7)

Bass

Cole Porter
Arr. Eric Burger

Love For Sale

as played by "the Buddy Rich Orchestra"

FAST SWING DRIVE IT!

Bass

Love For Sale -Pg. 2

61  (GUITAR SOLO)

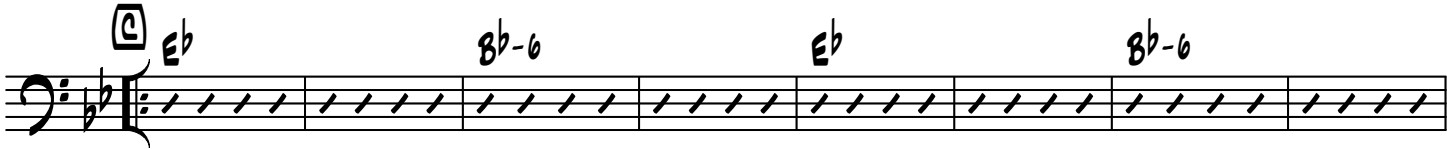
69  Eb Bb-6 Eb Bb-6

77  Eb-7 Ab7 Db Gb7 C-7(b5) F7 Bb-6

85  Eb-7 Ab7 Db6 F-7 Bb7 Eb-7 Ab7 Db6 (PIANO SOLO) B7

94  Bb7 Eb-6 G-7(b5) C7 F-7(b5) Bb7

101  Eb Bb-7 Eb

107  Bb-6 Eb-7 Ab7 Db Gb7

113  C-7(b5) F7 (TENOR SOLO)

TURN PAGE

Bass

Love For Sale -Pg. 3

129 **E** C6 G-6 C6 G-6

137 C-7 F7 Bb Eb7 A-7(b5) D7 G-6

145 **E** C-7 F7 Bb6 G7 C-7 F7 Bb

153 D-7(b5) G7 C-6 E-7(b5) A7 D-7(b5) G7

161 **G** C6 G-6 C6

167 G-6 C-7 F7 Bb6 Eb7

173 DRUM BREAK

179 **H** Db6 Ab-6 Db6

185 *sfz* *ff* Ab-6 C#-7 F#7 Bb E7

191 **I**

Drums

Cole Porter
Arr. Eric Burger

Love For Sale

as played by "the Buddy Rich Orchestra"

FAST SWING

DRIVE IT!

(PLAY TIME)

16

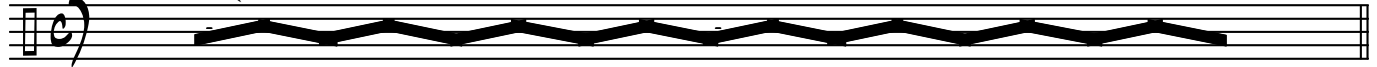

(A)

(MORE TIME)

16

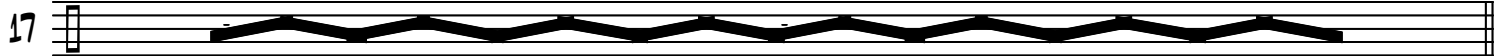

(B)

16

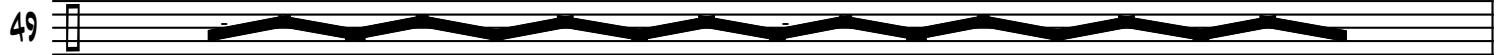
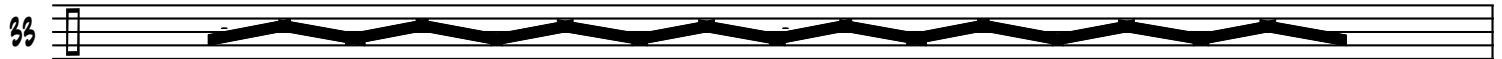

8

4

(GUITAR SOLO)

(C)

(PLAY TIME)

16

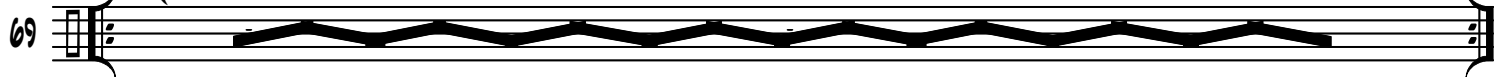

cresc.

(PIANO SOLO)

Drums

Love For Sale -Pg. 2

94 (PLAY TIME) 7

101 (MORE TIME) 13

117 9 (TENOR SOLO) 2

129 (E) (PLAY TIME) 16

145 (F) (BONES)

151

157

161 (G)

167 FILL

173 (SOLO (BREAK)) 4 TURN PAGE

Drums

Love For Sale -Pg. 3

(H)

SWING

7

179

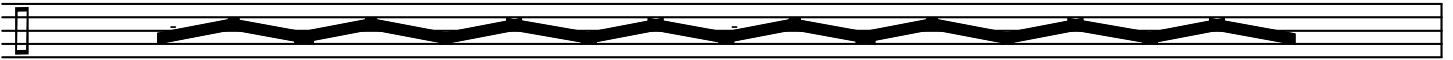

ffz

186

190

195

200

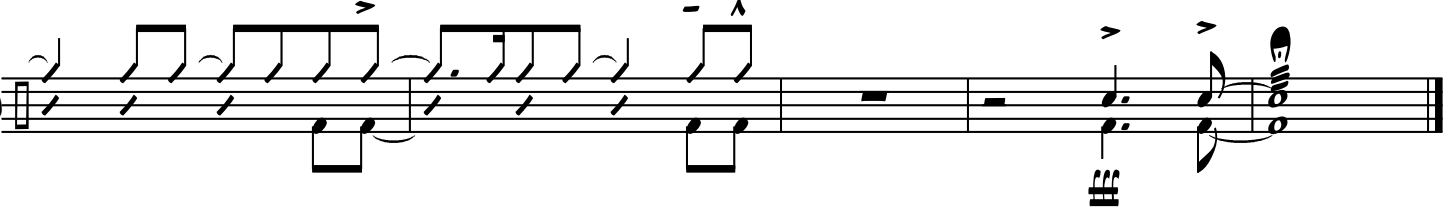

Love For Sale -Pg. 2

This musical score is for the second page of "Love For Sale". It features a full band arrangement with the following parts:

- Saxophones:** A Sax. 1 & 2, T. Sax. 1 & 2, and B. Sax. The saxophones play a melodic line with various articulations and dynamics.
- Trumpets:** Bb Trp. 1, 2, 3, and 4. They play a rhythmic accompaniment with accents and slurs.
- Trombones:** Ten. 1, 2, 3, and B. Ten. They play a rhythmic accompaniment with accents and slurs.
- Double Bass:** E. B.L4 and D. S.L4. The E. B.L4 part shows a walking bass line with specific chord voicings: F7, Bb-6, Eb, Bb-6, Eb, Bb-6. The D. S.L4 part provides a steady rhythmic accompaniment.

Love For Sale -Pg. 3

8

A. Sax. 1 & 2
T. Sax. 1 & 2
B. Sax.
Bb Trp. 1, 2, 3, 4
Ton. 1, 2, 3, 4
E. Sax. 1 & 2
P. Sax. 1 & 2
E. Sax. 1 & 2
D. Sax.

Love For Sale -Pg. 4

Chord Progression:

1	2	3	4	5	6	7	8	9	10	11	12	13	14
$\text{D}^{\flat 6}$	$\text{B}^{\flat 7}(\text{b}9)$	$\text{B}9$	$\text{B}^{\flat 7}(\text{b}9)$	$\text{E}^{\flat}-6$	$\text{G}-7(\text{b}9)$	$\text{C}7(\text{b}9)$	$\text{F}-7(\text{b}9)$	$\text{E}^{\flat}6$	$\text{B}^{\flat}-6$				
$\text{D}^{\flat 6}$	$\text{B}^{\flat 7}(\text{b}9)$	$\text{B}9$	$\text{B}^{\flat 7}(\text{b}9)$	$\text{E}^{\flat}-6$	$\text{G}-7(\text{b}9)$	$\text{C}7(\text{b}9)$	$\text{F}-7(\text{b}9)$	$\text{E}^{\flat}6$	$\text{B}^{\flat}-6$				
	$\text{B}^{\flat}7$	$\text{B}7$	$\text{B}^{\flat}7$	$\text{E}^{\flat}-6$	$\text{G}-7(\text{b}9)$	$\text{C}7$		$\text{E}^{\flat}6$	$\text{B}^{\flat}-6$				

Love For Sale -Pg. 5

Love For Sale -Pg. 6

SOLO (BREAK) C

Instrumentation: A. SX. 1 & 2, T. SX. 1 & 2, B. SX., Bb Trp. 1, 2, 3, 4, Ten. 1, 2, 3, B. Ten., E. Gtr. 1 & 2, Pk. 1 & 2, E. B. 1 & 2, D. S.

Chord Progression (Guitar Solo):

- Measures 1-4: $F7(9) Bb-6$ (GUITAR SOLO)
- Measure 5: $E^b\Delta 7 m2$
- Measure 6: $Bb-6$
- Measure 7: $E^b\Delta 7$
- Measure 8: $Bb-6$
- Measure 9: E^b-9
- Measure 10: A^b7

Drum Part: "PLAY TIME"

Love For Sale -Pg. 7

Chord Progression (Piano):

Measure	Chord
1	D ^b 7
2	G ^b 13
3	C-7(b9)
4	F7(b9)
5	B ^b -6
6	ENO SOLO
7	E ^b 9
8	A ^b 13
9	D ^b 6
10	F-7
11	B ^b 7(b9)
12	E ^b -7
13	A ^b 13
14	D ^b 6

Chord Progression (E. B. 79):

Measure	Chord
1	D ^b
2	G ^b 7
3	C-7(b9)
4	F7
5	B ^b -6
6	ENO SOLO
7	E ^b -7
8	A ^b 7
9	D ^b 6
10	F-7
11	B ^b 7
12	E ^b -7
13	A ^b 7
14	D ^b 6

Love For Sale -Pg. 8

Saxophone Parts:

- A. Sax. 1: Melodic line with slurs and accents.
- A. Sax. 2: Melodic line with slurs and accents.
- T. Sax. 1: Melodic line with slurs and accents.
- T. Sax. 2: Melodic line with slurs and accents.
- B. Sax.: Melodic line with slurs and accents.

Trumpet and Trombone Parts:

- Bb Trp. 1-4: Blank staves.
- Tbn. 1-3: Blank staves.
- Bb Tbn.: Blank staff.

Piano and Drums:

- E. Gtr. 92: (PIANO SOLO) B^9 $B^b7(\frac{b9}{\flat 9})$ E^b-6 $G-7(\flat 5)$ $A7(\flat 9)$ $F-7(\flat 5)$ $B^b7(\flat 9)$ $E^b\Delta 7$ B^b-7
- P. 92: (PIANO SOLO) B^9 $B^b7(\frac{b9}{\flat 9})$ E^b-6 $G-7(\flat 5)$ $A7(\flat 9)$ $F-7(\flat 5)$ $B^b7(\flat 9)$ $E^b\Delta 7$ B^b-7
- E. B. 92: (PIANO SOLO) B^7 B^b7 E^b-6 $G-7(\flat 5)$ $A7$ $F-7(\flat 5)$ B^b7 E^b B^b-7
- D. 92: (PIANO SOLO)

Love For Sale -Pg. 9

A. Sax. 1
A. Sax. 2
T. Sax. 1
T. Sax. 2
B. Sax.
Bb Trp. 1
Bb Trp. 2
Bb Trp. 3
Bb Trp. 4
Ten. 1
Ten. 2
Ten. 3
B. Ten.
E. Grand 105
Pnd 105
E. Bass 105
O. Bass 105

Chords: E^b7 , B^b-6 , E^b-7 , A^b7 , D^b7 , G^b13 , $C-7(b^9)$, $F7(b^9) B^b-6$, \sharp

This musical score page for "Love For Sale" includes the following parts and annotations:

- Saxophones:** A Sax. 1 & 2, T. Sax. 1 & 2, and B. Sax. parts.
- Trumpets:** Bb Trp. 1, 2, 3, and 4 parts.
- Tenors:** Ten. 1, 2, 3, and B. Ten. parts.
- Piano:** E. Gre. 118, Pd. 118, E. B. 118, and D. S. 118 parts.

Instrumentation:
The score includes parts for:

- A. Sax. 1 & 2
- T. Sax. 1 & 2
- B. Sax.
- B♭ Trp. 1, 2, 3, & 4
- Tbn. 1, 2, & 3
- B. Tbn.
- E. Gtr. 1 & 2
- Pnd. 1
- E. B. 1 & 2
- D. S. 1 & 2

Chord Progression (Top Staff):
A-6, DΔ7, A-6, D-7, G7, CΔ7, F9, B-7(♯5), E7, A-6.

Chord Progression (Bottom Staff):
G-6, CΔ7, G-6, C-7, F13, B♭Δ7, E♭9, A-7(♯5), D7(♯9), G-6.

Chord Progression (Bottom Staff):
G-6, C6, G-6, C-7, F7, B♭, E♭7, A-7(♯5), D7, G-6.

Performance Markings:
The score contains several 'EX ONLY' markings, indicating optional or extended parts for the saxophone and trumpet sections. There are also various articulation marks such as accents (^) and slurs.

Love For Sale -Pg. 12

Chord progression (Piano):

C-7	F9	B ^b 7	G7(9)	C-7	F7	B ^b	D-7(b9)	G7	C-6
-----	----	------------------	-------	-----	----	----------------	---------	----	-----

Chord progression (Double Bass):

C-7	F7	B ^b 6	G7	C-7	F7	B ^b	D-7(b9)	G7	C-6
-----	----	------------------	----	-----	----	----------------	---------	----	-----

(BONES)

Love For Sale -Pg. 13

This musical score page for "Love For Sale" (Page 13) includes the following parts and details:

- Trumpet Staves:** Bb Trp. 1, 2, 3, 4
- Trombone Staves:** Ton. 1, 2, 3, B. Ton.

Chord Progression:

Staff	1	2	3	4	5	6	7	8	9	10
E. Gre. 1	E-7(b9)	A7(b9)	D-7(b9)	G7(b9)	C6	G-6	C6	G-6		
Pnd. 1	E-7(b9)	A7(b9)	D-7(b9)	G7(b9)	C6	G-6	C6	G-6		
E. B. 1	E-7(b9)	A7	D-7(b9)	G7	C6	G-6	C6	G-6		

Performance Markings: *sfz* (sforzando), *rit.* (ritardando), and *FILL* are present throughout the score.

This musical score is for page 14 of "Love For Sale". It features a full band arrangement with the following parts:

- Saxophones:** A. Sax. 1 & 2, T. Sax. 1 & 2, B. Sax.
- Trumpets:** B♭ Trp. 1, 2, 3, 4
- Trombones:** Ten. 1, 2, 3, B. Ten.
- Keyboard:** E. Gtr. 109, Pn. 109, E. B. 109
- Drums:** D. S. 109

Love For Sale -Pg. 15

This musical score page includes the following parts:

- Vocalists:** A. Sx. 1 & 2, T. Sx. 1 & 2, B. Sx.
- Brass:** B♭ Trp. 1, 2, 3, 4; Ten. 1, 2, 3; B. Ten.
- Piano:** E. Gr. 1 & 2, E. B. 1 & 2, D. S. 1 & 2

The score is in 4/4 time and features complex rhythmic patterns with many sixteenth and thirty-second notes. The piano accompaniment includes a grand piano and electric bass, with the bass line featuring a prominent walking bass pattern. The drum set part includes a snare and bass drum pattern.

Chord Progression:

A ^b -6	D ^b 6	A ^b -6	C [#] -7	F [#] 7	B ^o 7	E7	F [#] 7(9)	F7(9)E7(9)	E ^b 7(9)
-------------------	------------------	-------------------	-------------------	------------------	------------------	----	---------------------	------------	---------------------

A. Sax. 1
A. Sax. 2
T. Sax. 1
T. Sax. 2
B. Sax.
Bb Trp. 1
Bb Trp. 2
Bb Trp. 3
Bb Trp. 4
Tbn. 1
Tbn. 2
Tbn. 3
B. Tbn.
E. Gtr. 1
P.N. 1
E. B. 1
D. S. 1

1

6/8 P.N.
E. Gtr.
b-6(27)